ProbeChem®
Expedite Your Scientific Research

Certificate of Analysis

WWW.PROBECHEM.COM

Global Supplier of Chemical Probes, Inhibitors & Agonists.

Product Name : BMS-707035
Cat. No. : PC-43448
CAS No. : 729607-74-3
Batch No. : PC-4344801
Chemical Name : 4-Pyrimidinecarboxamide, N-[(4-fluorophenyl)methyl]-1,6-dihydro-5-hydroxy-1-methyl-6-oxo-2-(tetrahydro-1,1-dioxido-2H-1,2-thiazin-2-yl)-

PHYSICAL AND CHEMICAL PROPERTIES

Molecular Weight : 410.42
Molecular Formula : $C_{17}H_{19}FN_4O_5S$
Storage : Powder -20°C 3 years
4°C 2 years
In solvent -80°C 6 months
-20°C 1 month
Chemical Structure :

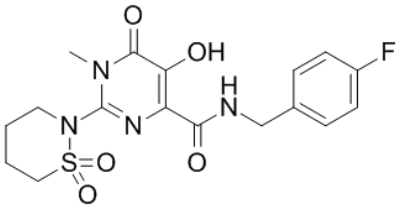

ANALYTICAL DATA

Appearance : Solid powder
^{1}H NMR Spectrum : Consistent with
HPLC : Consistent with
NP : Consistent with
Purity (HPLC) : >98%
Conclusion : The product has been tested and complies with the given specifications.

Caution: Product has not been fully validated for medical applications. Lab Use Only!

E-mail: tech@probechem.com